

# 50 YEARS D<sup>NEGAL</sup><sup>®</sup>

International Rally Ireland



**RALLY  
GUIDE**

**17 - 19 JUNE 2022**

**joule**  
*Manufacturing Excellence*

# 1. INTRODUCTION

## 1.1. Introduction from the Clerk of the Course

It gives me great pleasure to present to you this Rally Guide for the 2022 Joule Donegal International Rally Ireland. I extend to you all a Cead Mile Failte to Donegal for the rallying, the hospitality, and the craic.

We are delighted to welcome back this year rally sponsor, Joule, a young, dynamic Irish company dedicated to the manufacturing of advanced energy saving and renewable energy technologies.



The event is a qualifying round of:

- FIA European Rally Trophy for Drivers and Co-Drivers – Celtic Rally Trophy
- FIA ERT3 Trophy for Drivers and Co-drivers
- FIA ERT4 Trophy for Drivers and Co-drivers
- FIA Junior ERT4 Trophy for Drivers
- ITRC Rally Championship 2022
- ITRC Modified Rally Championship 2022
- ITRC Historic Rally Championship 2022
- ITRC Junior Rally Championship 2022
- Donegal Motor Club Championship

The Mount Errigal Hotel will host Rally Headquarters for this the 50th Donegal International Rally.

Many of the famous International Stages have been retained with centralised servicing in Letterkenny for the three days.

I would like to take this opportunity to thank all of the Organising Committee for their efforts and hard work on this year's event, also all our Sponsors, Residents, Landowners, Ordnance Survey, Garda Siochana, Donegal County Council & Government Departments, Media, and all who have contributed towards the 2022 Joule Donegal International Rally.

On behalf of the Club, I wish you a safe and enjoyable weekend and hope you will savour the hospitality that awaits you. Perhaps you can extend your stay in the County and appreciate the welcome, only experienced here in Donegal.

A handwritten signature in dark ink, reading 'Eamonn McGeel'.

Clerk of the Course

1.2. This document had no regulatory power and is for information purposes only.

## 2. CONTACT DETAILS

### 2.1. Secretary of the Event

Suzanne McClafferty  
Swillybrin, Creeslough, Co.Donegal

Phone: 00353 877700015

E-mail: [secretary@donegalrally.ie](mailto:secretary@donegalrally.ie)

### 2.2. Rally Headquarters

Mount Errigal Hotel  
Ballyraine Road  
Letterkenny  
Co. Donegal

Phone: 00353 74 91 22700

Fax: 00353 74 91 25085

Web: [www.mounterrigan.com](http://www.mounterrigan.com)

Email: [info@mounterrigan.com](mailto:info@mounterrigan.com)

### 2.3. Media Contact Details

Kevin Glendenning

Phone: 00353 85 8706444

Email: [kgrally13@yahoo.com](mailto:kgrally13@yahoo.com)

### 2.4. Officials of the Event

Title	Name
Event Director	Kieran Doherty
Clerk of the Course	Eamon McGee
Deputy Clerk of the Course	Paul Lyons
Event Secretary	Suzanne McClafferty
Chief Safety Delegate	Tony Boyle
Chief Marshal	Ger Hayes
Chief Scrutineer	James O'Brien
Radio Controller	Mary Fitzgerald
MI Safety Delegate	Aiden Harper
Chief Rescue Officer	Fergal Heneghan
ESLO	Ann Teresa Boyle
Serious Incident Officer	Attracta McCay Crawford
Chief Medical Officer	Dr Mottie Rahm
Chief Timekeeper	Elizabeth Devine
Competitor Relations Officer	Michael Chance
Super Rally Coordinator	Philip Nicholson
Assistant Clerk of the Course	John Crumlish
Assistant Clerk of the Course	Sam Pearson
Press Officer	Kevin Glendenning
Parc Ferme Coordinator	Paddy Coyle

### 2.5. On Event Competitor Contact Number

Emergency Phone Number      00353 87 2295744

### 3. PROGRAMME OF EVENTS

	Location:	Date:	Time:
Entries open		Publication of Regulations	18:00
Closure date of entries		25/05/2022	18:00
Publication date of entry list	Internet (DNB)	30/05/2022	18:00
Press Conference	Rosapenna Hotel, Downings	03/06/2022	19:00
Issuing of the road book, maps	Rally HQ	11/06/2022	08:30
Collection of material and documents	Rally HQ	16/06/2022	15:00
Administrative checks		16/06/2022	15:00
Start of reconnaissance	11-12-14-15 June		09:00- 18:00
End of reconnaissance		16/06/2022	13:00
Scrutineering	McGinley Motors Letterkenny	16/06/2022	12:00- 20:00
Drivers' briefing	An Grianan Theatre	17/06/2022	09:30
Ceremonial Start	Letterkenny	16/06/2022	19:00
Start of the Rally – Leg 1	Letterkenny	17/06/2022	11:00
Start of Leg 2	Letterkenny	18/06/2022	08.30
Start of Leg 3	Letterkenny	19/06/2022	10.30
Podium Ceremony	Rally HQ	19/06/2022	17:50
Final scrutineering (following the marshals' instructions)	Auto Options Port Rd	19/06/2022	
Publication of Provisional Classification	Official NB + DNB	19/06/2022	19:30
Publication of Final Classification	Official NB + DNB	19/06/2022	After signed by the stewards and after expiry of the protest time
Prize giving ceremony	Rally HQ		21:30

## 4. RECONNAISSANCE

### 4.1. Registration

Reconnaissance Registration will take place as follows:

**Location:** Rally HQ – Mount Errigal Hotel, Letterkenny, Co. Donegal

<b>Dates &amp; Times:</b>	Saturday 11 <sup>th</sup> June 2022	08.30 – 11.00
	Sunday 12 <sup>th</sup> June 2022	08.30 – 11.00
	Tuesday 14 <sup>th</sup> June 2022	08.30 – 11.00
	Wednesday 15 <sup>th</sup> June 2022	08.30 – 11.00
	Thursday 16 <sup>th</sup> June 2022	08.30 – 11.00

### 4.2. Rules and Regulations

The maximum speed allowed on a stage during reconnaissance is **60 km/h** unless a lower limit is indicated by a traffic sign, or a written instruction issued by the organisers. Traversing the stage in the wrong direction is expressly forbidden. Reports of breaches of above regulations will be submitted to Motorsport Ireland who may convene a court of inquiry.

### 4.3. Marking of the Route

The correct route of special stages will not be indicated by arrows along the stages during reconnaissance. Chicanes will be marked on the road.

### 4.4. Pacenotes

Pacenotes will be allowed on this event and competitors are allowed to make pacenotes on the following dates and times:

Saturday 11 <sup>th</sup> June 2022	09.00 – 18.00
Sunday 12 <sup>th</sup> June 2022	09.00 – 18.00
Tuesday 14 <sup>th</sup> June 2022	09.00 – 18.00
Wednesday 15 <sup>th</sup> June 2022	09.00 – 18.00
Thursday 16 <sup>th</sup> June 2022	09.00 – 13.00

Pacenotes will be available for sale by third parties. The club has no involvement in their preparation and accepts no responsibility or liability for their accuracy or otherwise.



## 5. SCRUTINEERING

### 5.1. Details:

**Location:** McGinley's Garage, Pearse Road, Letterkenny, Co. Donegal

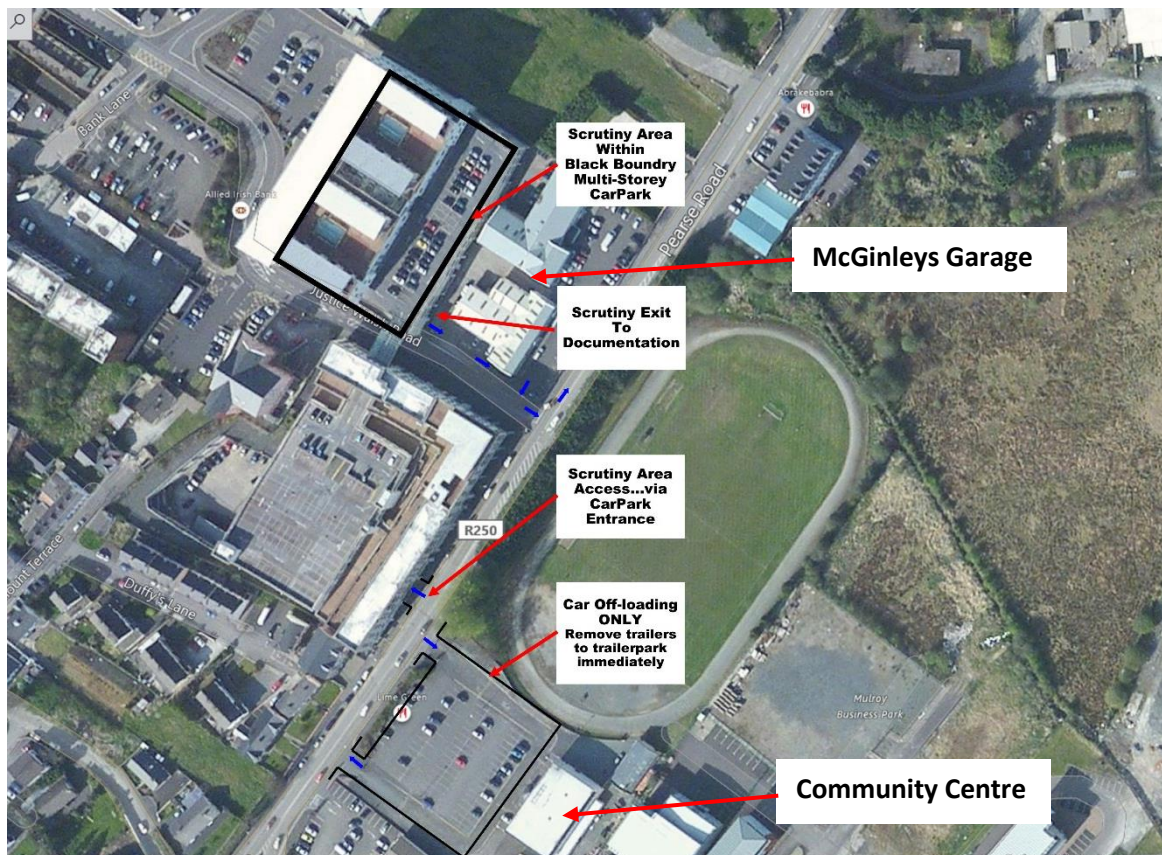

### 5.2. Dates & Times:

International/National	Thursday 16 <sup>th</sup> June 2022	12.00 – 20.00
Historic Event	Friday 17 <sup>th</sup> June 2022	17.00 – 19.00
Junior Event	Saturday 18 <sup>th</sup> June 2022	17.00 – 19.00

### 5.3. Scrutineering Notes

- The organisers will issue mechanical scrutineering times via the rally website ([www.donegalrally.ie](http://www.donegalrally.ie)), the event notice board in rally HQ and the digital noticeboard on the Sportivity App.
- All competitors are required to have door decals on their cars and have the first part of the mechanical scrutiny sheet completed before they present the car for scrutiny.
- Logbooks are required for all cars
- The safety tracking system must be fitted to the car before completing mechanical scrutineering.
- After completing mechanical scrutiny, car must proceed IMMEDIATELY to Parc Ferme.

## 6. PARC FERME

Parc Ferme for the 2022 Joule Donegal International Rally will be located at Atlantic Technological University (ATU), Letterkenny, Co. Donegal.

Upon completion of mechanical scrutiny, cars must proceed directly to Parc Ferme.

Please follow the instructions of the Parc Ferme Coordinator and the marshals when in Parc Ferme.



## 7. DOCUMENTATION SCRUTINEERING

### 7.1. Details:

**Location:** Rally HQ, Mount Errigal Hotel, Letterkenny, Co. Donegal

**Dates & Times:**

International/National	Thursday 16 <sup>th</sup> June 2022	12.00 – 20.00
Historic Event	Friday 17 <sup>th</sup> June 2022	17.00 – 19.00
Junior Event	Saturday 18 <sup>th</sup> June 2022	17.00 – 19.00

### 7.2. Documentation Notes:

- Both the driver and navigator need to present themselves at documentation scrutineering.
- Please bring competition license to documentation and have them ready for inspection.
- IRDS/BRDS Letters of Acceptance are no longer issued. Crews must make sure that they appear on the IRDS/BRDS database on the Motorsport Ireland website prior to this event.

## 8. TRAILER PARK

### 8.1. Details:

**Location:** Old Watson Tool Hire Yard, Lisnennan, Letterkenny, Co. Donegal

## 9. CEREMONIAL START

### 9.1. Details:

**Location:** Lower Main Street, Letterkenny, Co. Donegal

**Date & Time:** Thursday 16<sup>th</sup> June 2022 19.00

### 9.2. Ceremonial Start Notes:

- The organisers of the 2022 Joule Donegal International Rally will invite some competing crews to attend a ceremonial start as outlined above.
- The invited crew will be informed by means of a C.O.C Communication on the Sportivity App.
- Arrival Times will be advised in the C.O.C. Communication.
- Cars will arrive at the ceremonial start from Parc Ferme and return directly back to Parc Ferme.



## 10. SERVICE AREA:

### 10.1 Details:

**Location:** Kiltroy, Letterkenny, Co. Donegal across from Letterkenny Educate Together National School.

### 10.2 Service Area Points to Note:

- Skips will be provided in service area. Please use these to dispose of all rubbish.
- Portaloo's are located at the start of most stages & in service area. Please use these.
- All competitors must use a large non-porous Service Mat when in Service Park.
- Smoking is strictly forbidden in service area and refuelling area.
- **Refuelling is STRICTLY PROHIBITED in Service Park.**

## 11. START PROCEDURE

### 11.1 Start Features

The start of the event will take place immediately after the Competitor's Safety Briefing which will take place in An Grianan Theatre on Friday 17<sup>th</sup> June 2022 starting at 09.30 am. This Competitor's Safety Briefing is compulsory for all crews.

The Start Ramp will be located at the bottom of the Port Road, Letterkenny, Co. Donegal.

Crews must follow the instruction of the Parc Ferme Officials and the Start Ramp Officials to ensure the safe and efficient running of this element of the event.

It is essential that all crews follow the route specified in the Road Book from Parc Ferme to the Start Ramp and on to Service Area.

## 12. FINISH PROCEDURE

### 11.1 Finish of the Rally

The Finish Ramp will be located at the front of the Rally HQ, Mount Errigal Hotel, Letterkenny.

A holding area will be in operation at Pine Hill Business Park, Mountain Top, Letterkenny.

Please follow the instruction of Rally Officials in this area and also at the Finish Ramp.

After crossing the Finish Ramp, all competing cars must proceed directly to Parc Ferme at Atlantic Technical University, Letterkenny.

## COMPETITOR RELATIONS OFFICER

Michael Chance has been appointed as the Competitor Relations Officer (CRO) for this event.

Michael will be in attendance as follows

Documentation	16th June	17:00 till close
Drivers Safety Briefing	17th June	09:30
Service Park Friday	17th June	14:00 to 16:00
Rally HQ	17th June	18:00 to 21:00
Service Park Saturday	18th June	11:30 to 16:00
Rally HQ	18th June	18:00 to 21:00
Service Park Sunday	19th June	14:00 to 16:00
Rally HQ	19th June	18:00 to 20:00



## SUPER RALLY COORDINATOR

Philip Nicholson has been appointed as Super Rally Coordinator for this event.

Philip will be in attendance as follows

Service Park Friday	17th June	14:00 to 18:00
Service Park Saturday	18th June	11:30 to 16:30
Service Park Sunday	19th June	10:30 to 15:00



# TIME & DISTANCE SCHEDULES

Day 1 Sections 1 & 2						Friday 17 June 2022	
Control	Location	Stage km	Stage Max	Liaison km	Total km	Target Time Mins	1st Car Due
A	Parc Ferme						11:00
B	Start			0.56		6	11:06
C	Service Out			2.10		20	11:26
RZ 1	Refuelling Zone						
	Distance to next Re-Fuel	39.50		75.12	114.62		
AC 1	Arrival Dooish Hill SS1			13.12		24	11:50
SC 1	Start Dooish Hill SS1			0.25	16.03	3	11:53
FC 1	Finish Dooish Hill SS1	15.37	20	0.33		21	12:14
AC 2	Arrival An Grianan SS2			2.65		6	12:20
SC 2	Start An Grianan SS2			0.24	18.59	3	12:23
FC 2	Finish An Grianan SS2	11.14	15	0.29		16	12:39
AC 3	Arrival Mouldy Hill SS3			13.07		18	12:57
SC 3	Start Mouldy Hill SS3			0.43	24.93	3	13:00
FC 3	Finish Mouldy Hill SS3	12.99	17	0.35		18	13:18
D	Service 1 In			43.60	56.94	55	14:13
Service	Kiltoy Letterkenny	39.50		76.99	116.49		14:13
E	Service 1 Out			0.34		30	14:43
RZ 2	Refuelling Zone						
	Distance to next Re-Fuel	39.50		80.01	119.51		
AC 4	Arrival Dooish SS4			13.12		24	15:07
SC 4	Start Dooish SS4			0.25	13.71	3	15:10
FC 4	Finish Dooish SS4	15.37	20	0.33		21	15:31
AC 5	Arrival An Grianan SS5			2.65		6	15:37
SC 5	Start An Grianan SS5			0.24	18.59	3	15:40
FC 5	Finish An Grianan SS5	11.14	15	0.29		16	15:56
AC 6	Arrival Mouldy Hill SS6			13.07		18	16:14
SC 6	Start Mouldy Hill SS6			0.43	24.93	3	16:17
FC 6	Finish Mouldy Hill SS6	12.99	17	0.35		18	16:35
F	Service 2 In			43.60	56.94	55	17:30
Service	Kiltoy Letterkenny	39.50		74.33	114.17		17:30
G	Service 2 Out			0.34		30	18:00
H	Parc Ferme In			2.35	2.69	6	18:06
Parc Ferme	ATU Letterkenny			2.69	2.69		
Day 1 Totals 6 Stages		79.00		154.01	233.35		

## Day 2 Sections 3 &amp; 4 &amp; 5

Saturday 18 June 2022

Control	Location	Stage km	Stage Max	Liaison km	Total km	Target Time Mins	1st Car Due
I	Parc Ferme						08:30
J	Service In			2.20		6	08:36
K	Service Out			0.34		20	08:56
RZ 3	Refuelling Zone						
	Distance to next Re-Fuel	53.68		62.46	116.14		
AC 7	Arrival Carnhill SS7			7.11		17	09:13
SC 7	Start Carnhill SS7			0.42	10.07	3	09:16
FC 7	Finish Carnhill SS7	14.19	19	0.30		20	09:36
AC 8	Arrival Fanad Head SS8			24.51		32	10:08
SC 8	Start Fanad Head SS8			0.26	39.26	3	10:11
FC 8	Finish Fanad Head SS8	19.88	26	0.35		26	10:37
AC 9	Arrival Knockalla SS9			4.84		9	10:46
SC 9	Start Knockalla SS9			0.15	25.22	3	10:49
FC 9	Finish Knockalla SS9	19.61	26	0.29		26	11:15
L	Service 3 In			23.44	43.34	31	11:46
Service	Kiltory Letterkenny	53.68		64.21	117.89		11:46
M	Service 3 Out			0.34		30	12:16
RZ 4	Refuelling Zone						
	Distance to next Re-Fuel	53.68		62.46	116.14		
AC 10	Arrival Carnhill SS10			7.11		17	12:33
SC 10	Start Carnhill SS10			0.42	7.87	3	12:36
FC 10	Finish Carnhill SS10	14.19	19	0.30		20	12:56
AC 11	Arrival Fanad Head SS11			24.51		32	13:28
SC 11	Start Fanad Head SS11			0.26	39.26	3	13:31
FC 11	Finish Fanad Head SS11	19.88	26	0.35		26	13:57
AC 12	Arrival Knockalla SS12			4.84		9	14:06
SC 12	Start Knockalla SS12			0.15	25.22	3	14:09
FC 12	Finish Knockalla SS12	19.61	26	0.29		26	14:35
N	Service 4 In			23.44	43.34	31	15:06
Service	Kiltory Letterkenny	53.68		62.01	115.69		15:06
O	Service 4 Out			0.34		30	15:36
RZ 5	Refuelling Zone						
	Distance to next Re-Fuel	34.07		74.59	108.66		
AC 13	Arrival Carnhill SS13			7.11		17	15:53
SC 13	Start Carnhill SS13			0.42	7.87	3	15:56
FC 13	Finish Carnhill SS13	14.19	19	0.30		20	16:16
AC 14	Arrival Fanad Head SS14			24.51		32	16:48
SC 14	Start Fanad Head SS14			0.26	39.26	3	16:51
FC 14	Finish Fanad Head SS14	19.88	26	0.35		26	17:17
P	Parc Ferme In			38.64	58.87	49	18:06
Parc Ferme	Letterkenny	34.07		71.93	106.00		
Day 2 Totals 8 Stages		141.43		198.15	339.58		



**Day 3 Sections 6 & 7**
**Sunday 19 June 2022**

Control	Location	Stage km	Stage Max	Liaison km	Total km	Target Time Mins	1st Car Due
Q	Parc Ferme						10:30
R	Service 5 In			2.21		6	10:36
Service	Kiltoy Letterkenny						
S	Service 5 Out			0.34		30	11:06
RZ 6	Refuelling Zone						
	Distance to next Re-Fuel	40.51		86.66	127.17		
AC 15	Arrival Gartan SS15			15.25		26	11:32
SC 15	Start Gartan SS15			0.25	18.05	3	11:35
FC 15	Finish Gartan SS15	15.64	21	0.40		21	11:56
AC 16	Arrival High Glen SS16			14.79		20	12:16
SC 16	Start High Glen SS16			0.13	30.96	3	12:19
FC 16	Finish High Glen SS16	12.00	16	0.40		17	12:36
AC 17	Arrival Atlantic Drive SS17			14.57		20	12:56
SC 17	Start Atlantic Drive SS17			0.19	27.16	3	12:59
FC 17	Finish Atlantic Drive SS17	12.87	17	0.29		18	13:17
T	Service 6 In			39.60	52.76	50	14:07
Service	Kiltoy Letterkenny	40.51		88.42	128.93		
U	Service 6 Out			0.34		30	14:37
RZ 7	Refuelling Zone						
	Distance to next Re-Fuel	40.51		87.84	128.35		
AC 18	Arrival Gartan SS18			15.25		26	15:03
SC 18	Start Gartan SS18			0.25	15.84	3	15:06
FC 18	Finish Gartan SS18	15.64	21	0.40		21	15:27
AC 19	Arrival High Glen SS19			14.79		20	15:47
SC 19	Start High Glen SS19			0.13	30.96	3	15:50
FC 19	Finish High Glen SS19	12	16	0.40		17	16:07
AC 20	Arrival Atlantic Drive SS20			14.57		20	16:27
SC 20	Start Atlantic Drive SS20			0.19	27.16	3	16:30
FC 20	Finish Atlantic Drive SS20	12.87	17	0.29		18	16:48
V	Holding Control In			36.44		46	17:34
W	Holding Control Out			0.2		6	17:40
X	Finish Ramp			4.12		9	17:49
Y	Parc Ferme			0.81	54.73	6	17:55
Parc Ferme	Letterkenny	40.51		88.18	128.69		
Day 3 Totals 6 Stages		81.02		176.60	257.62		

**TOTALS OF THE RALLY**

	Stage	Liaison	Total	
Day 1	79.00	154.01	233.35	
Day 2	141.43	198.15	339.58	
Day 3	81.02	176.60	257.62	
TOTALS OF THE RALLY		301.45	528.76	830.55

## LETTERKENNY – KEP LOCATIONS MAP

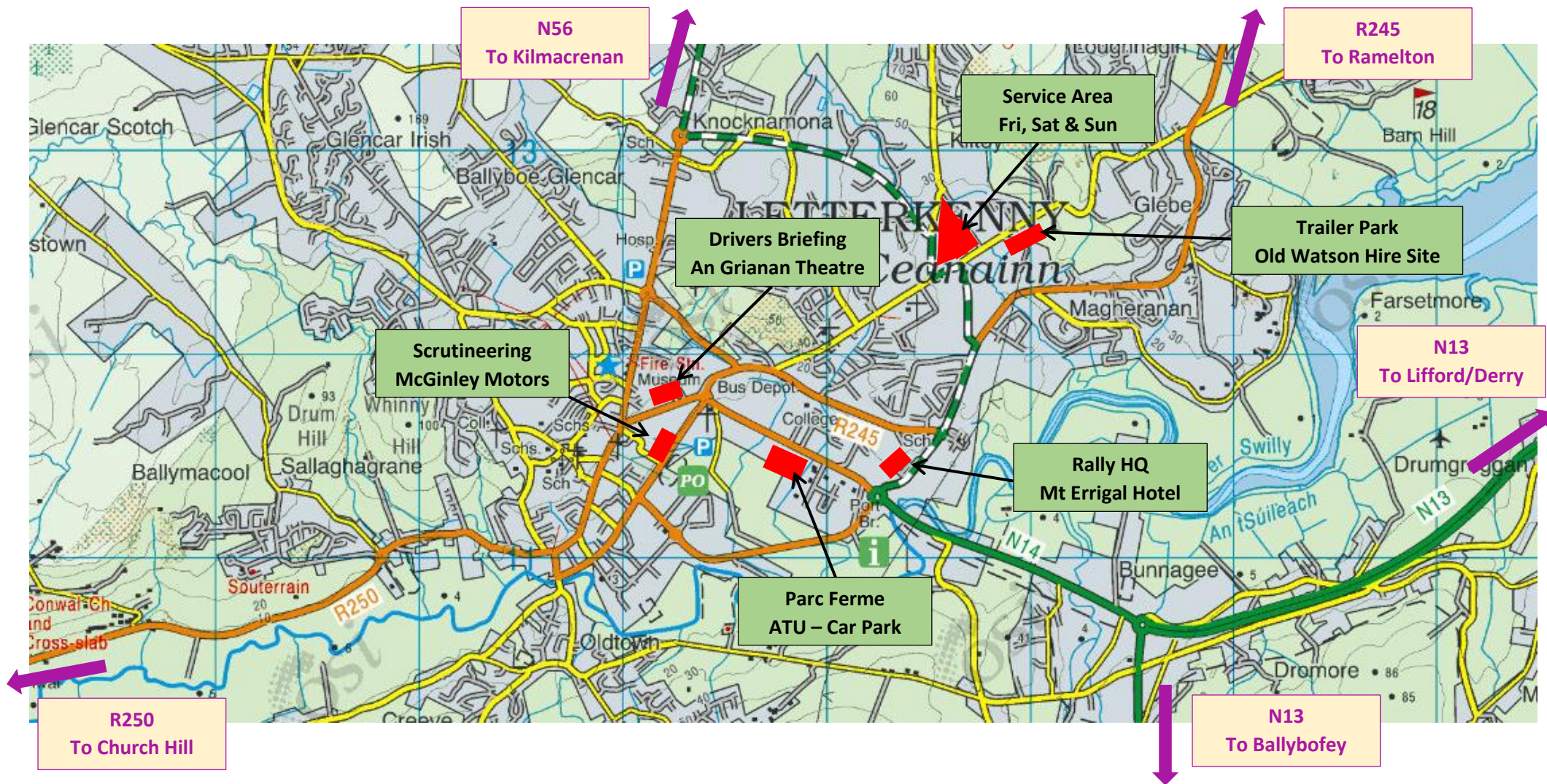



**COMPETITOR SAFETY BRIEFING**

**An Grianan Theatre**

**TO SERVICE AREA**

**START RAMP**

**PARC FERME  
ATU Car Park**

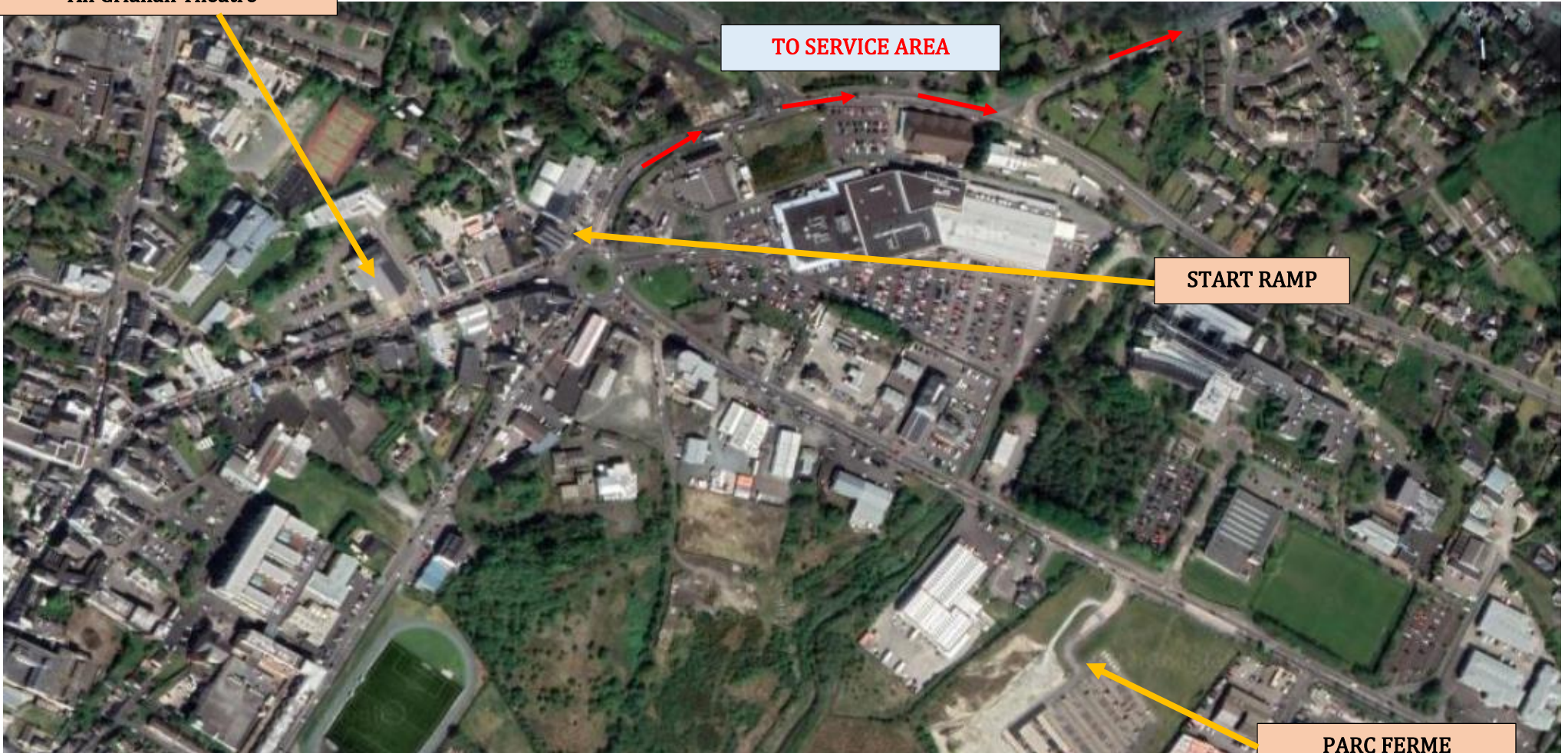



**SCRUTINEERING**  
**McGinley Motors**

**PARC FERME**  
**ATU Car Park**

**ATU**  
**(Formerly LYIT)**

**RALLY HQ**  
**MOUNT ERRIGAL HOTEL**



**Letterkenny**  
**Community Centre**

**Pole Star**  
**Roundabout**



**Refuelling Zone**

**Service Area**

**Letterkenny Educate  
Together National  
School**

**Trailer Park**

**Mr Price**

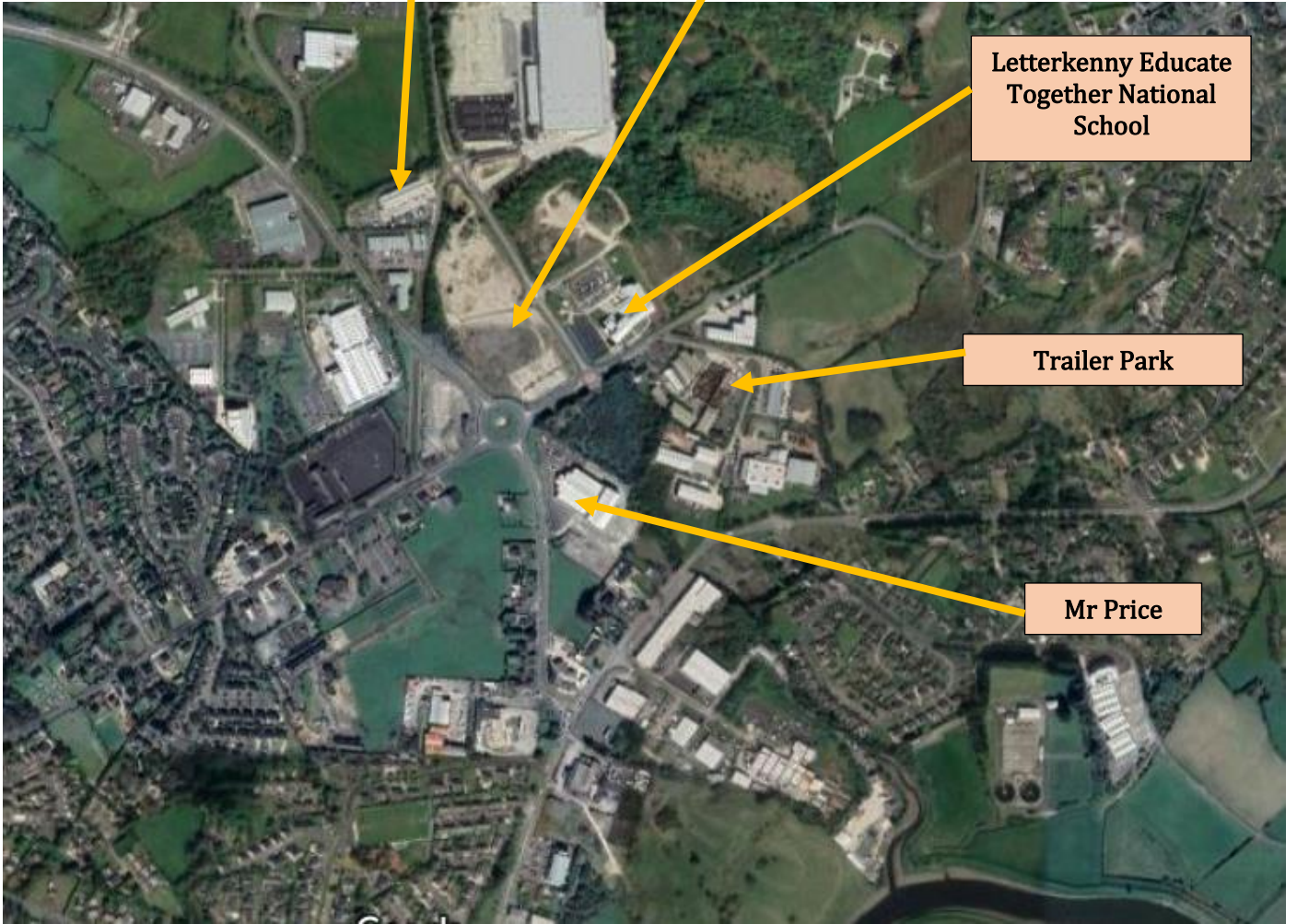

You Tube f #safetywins



*Daniel McKenna*

# Keep The Race In Its Place

- Go safely there - leave plenty of time to arrive alive
- Only watch from a safety zone
- Between stages and afterwards follow the drivers' lead by driving within the speed limits
- Stay belted-in
- Never ever drink and drive



Ódairas Um Shabhalteacht Ar Bhóithre  
Road Safety Authority

